

DRACO
2500 FLY FISH

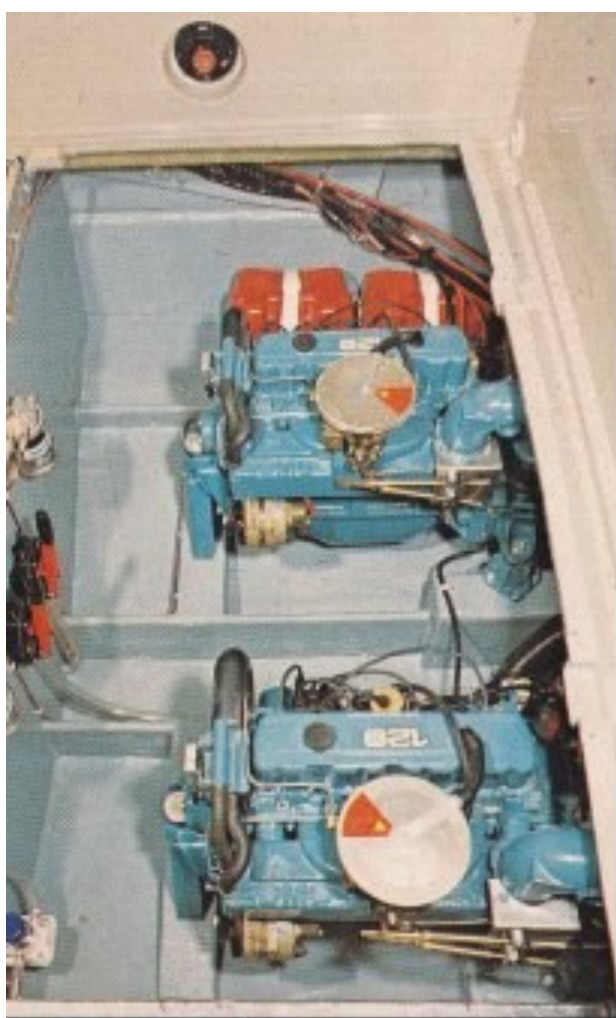





FLY FISH



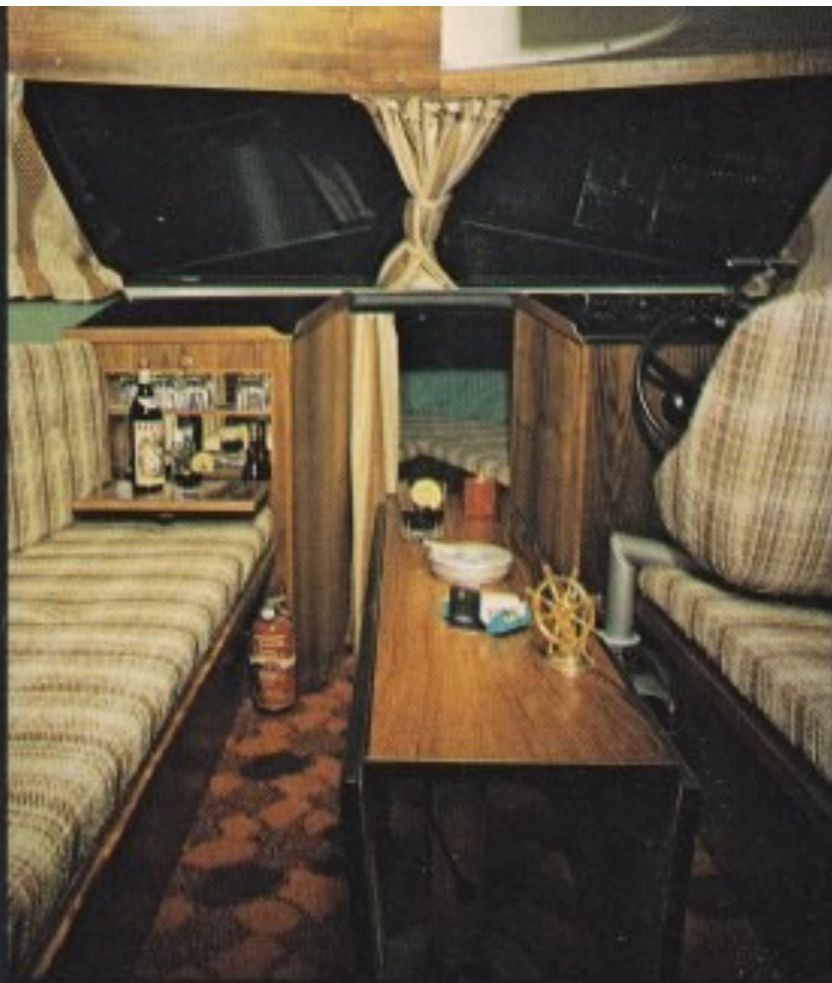

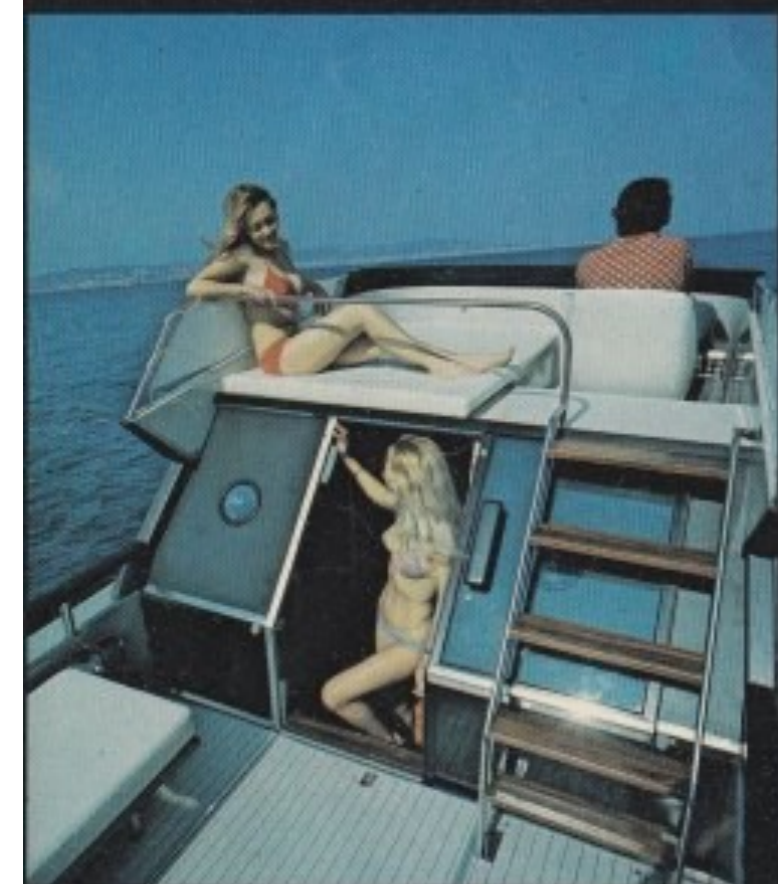
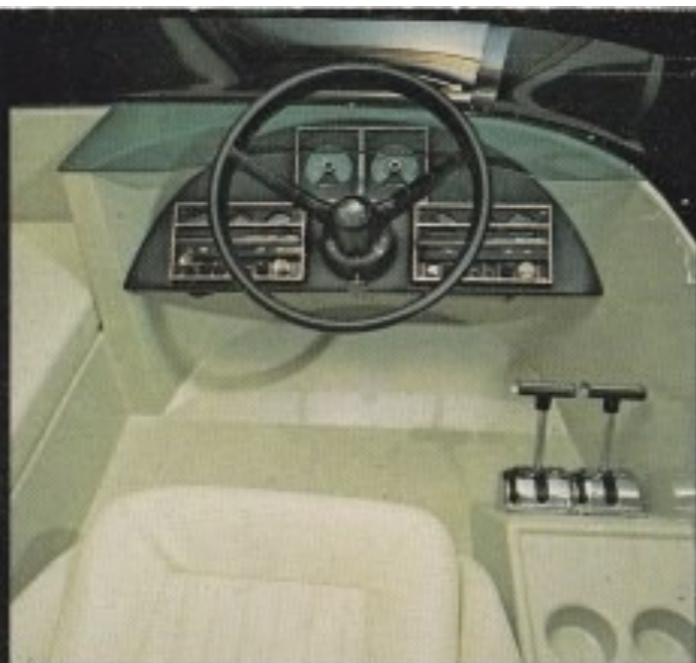

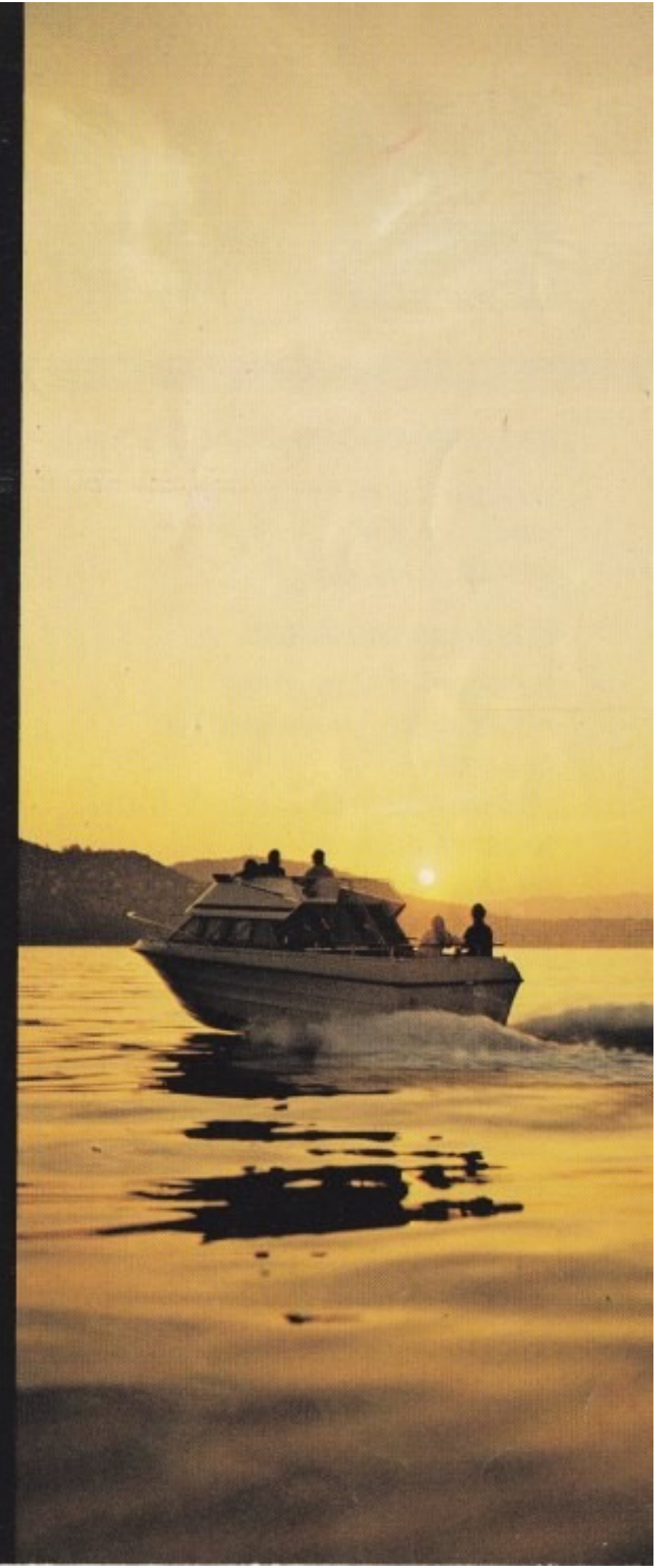

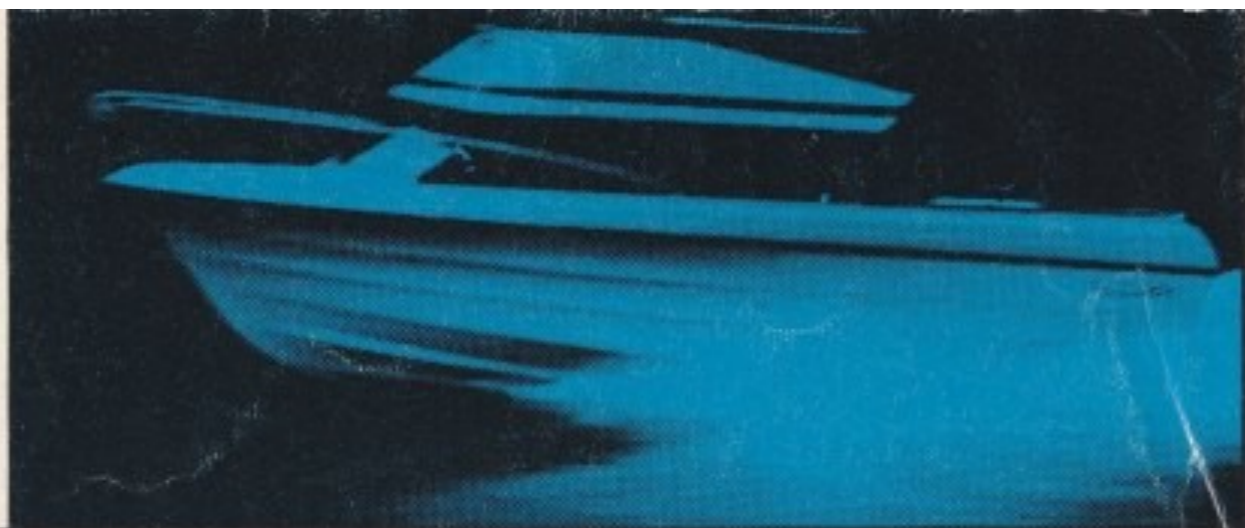

SPECIFICATIONS DRACO 2500 F

LENGTH: 7,6 m
 BEAM : 2,8 m
 WEIGHT: 2700 kgs

STANDARD EQUIPMENT

REFRIGERATOR, 85 LITRES
 PRESSURIZED WATER SYSTEM
 LAVATORY
 PENTRY/RECESSED ALCOHOL STOVE
 HANDWASH/SINK
 SHOWER (OUTSIDE)
 MANUAL BILGE PUMP
 EXHAUSTBLOWER
 FIRE EXTINGUISHER
 BATTERY 12V 2 X 60 Ah
 SELFBAILING ANCHOR COMPARTMENT

COMPL. NAVIGATION LIGHT SET
 PADDED INSTRUMENT PANEL
 COMPL. ENGINE INSTRUMENT
 FUEL QUANTITY INDICATOR
 CURTAINS
 CUSHIONS
 DECK HATCH
 WINDSHIELD WIPER
 BEDS FOR 2 + 2
 FUEL CAPACITY 300 LITRES
 WATER CAPACITY 100 LITRES
 FLYBRIGDE STEERING GT-CHAIR
 FLYBRIGDE SUN CUSHION
 FLYBRIGDE SPOILER
 FLYBRIGDE RAILS
 COCKPIT SIDE RAILS

AGENTS

AUSTRIA: Happy Boat Gesellschaft, Kaiserstrasse 17, 1070 Wien
 telf.: 0222/935101 telex: 74542

BELGIUM: Ets. Charles de Backere, Van Schoonbekestraat 75,
 2000 Antwerpen
 telf.: 31/384159

BRASIL: Náutica Amazonas Ltda., Praça Adalberto vale, 76-S/102/103,
 P.O. Box: 801, Manaus/Amazonas/Brasil
 telf.: 2-6785

CANADA: Northern Engine & Equipment (B.C.) Ltd., 305 West 5th Ave,
 Vancouver, British Columbia
 telf.: 604 674-8111

DENMARK: Niels Baunsøe A/S, Østerbrogade 106, 2100 København Ø
 telf.: ØB 9285
 A/S Fehr & Co. Tårnvn. 8, 5800 Nyborg, Fyn, telf.: 00/312626
 Ove Floor, 8900 Randers, telf.: (06) 426175

ENGLAND: Northshore Yacht Agencies, P.O. Box no. 5, Chichester,
 Sussex PO20 7DP
 telf.: (0243) 512313

ETHIOPIA: Athos Cappelli & Co. P.L.C., 3, Avenue Emperor Johannes,
 Asmara

FINLAND: Meri Market, Risto Ryntintie 21, 00570 Helsinki 57
 telf.: (30) 689088 telex: 121394

FRANCE: Sidmer, Port Pierre Canto, 05 Cannes
 telf.: (03) 993700 telex: 47835

GABON: Mr. Vache, B.P. 135, Libreville

GERMANY: North: Hupen-Schade, Horst C. Schade KG, 2, Hamburg 13,
 Rothenbaumchaussee 195
 telf. 455769
 South: W. Haupt, Postfach 1144, 6095 Gustavsburg
 telf.: 06143/51118
 Vertreter in Berlin: Reinicke-Werft, Berlin 20, Schrfle Lanka 24
 Vertreter in Ruhrgebiet: Tölke & Fischer, 415 Krefeld, Gladbacher

GREENLAND: Ernst Damgaard, Postboks 57, 3900 Godthåb
 telf.: 21283

HOLLAND: E. W. Driessen N.V., Haagsweg 47, Amsterdam W-3
 telf.: 020-151508 telex: 14380

HONG KONG: Thoresen Trading Ltd., G.P.O. Box 6, Hong Kong
 telf.: 5-226111 telex: HX 3022

ITALY: Motomar S.P.A., Via Valtellina 65-67, 20159 Milano
 telf.: 6887.441 telex: 91103

IVORY COAST: Chantier Naval De L'Ebrite, B.P. 1459, Abidjan

JAPAN: Taiyoshoko C. Ltd., Kita Bldg 8.1-chome Konfuneecho,
 Nihonbashi Chuoku, Tokyo
 telf.: (03) 661-6045

KUWAIT: Alsalhia Trading Est, P.O. Box 6500, Kuwait

LIBANON: Est. Edouard & Edmond Khoury S.A.L. Boite Postale 319,
 Rue De La Matseilaise, Beirut

NEW CALEDONIA: Import Marine N-C., 35, Rue de l'Alma, Nouméa
 telf.: 722-57

NORWAY: See special dealer list

PORTUGAL: ACTIL-Actividades Maritimas e Industriais Capucho
 Lda, Rua Mou Sinho da Silveira 10-B/10-8, Lisboa - 2
 telf.: 366091 (361501)

SPAIN: Dracomar S.A., Valencia Km. 93 Hm. 6, Campello (Alicante)
 telf.: (965) 630000

SWEDEN: Gecea, George Cervin AB, Rådmanngatan 3, 44200 Kungälv
 telf.: 0303/16020 telex: 2498

SWITZERLAND: H. Hochmuth, Seemattweg 6, 6045 Meggen/Lu,
 telf.: 041 422372

UNION OF SOUTH AFRICA: Lawson Motor Ltd., P.O. Box 10699,
 Johannesburg

U.S.A.: Nordic Marine Inc., Richard A. Miller, 59 Crescent Dr.,
 Old Bethpage, New York 11804
 telf.: 516694-1005

DRACO AS

Kåre Drangsholt
 Flekkefjord, Norway

(043) 23 155

TELEX: 19693 DRACO N.

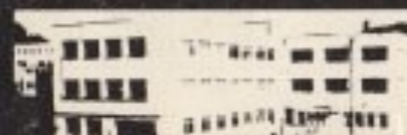
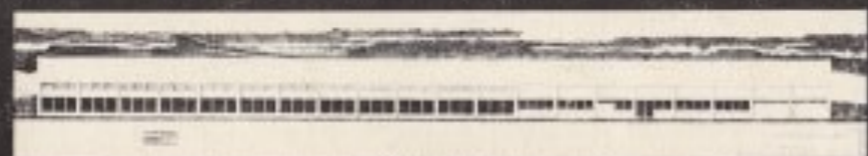

AGENT